

North (To Play Area)

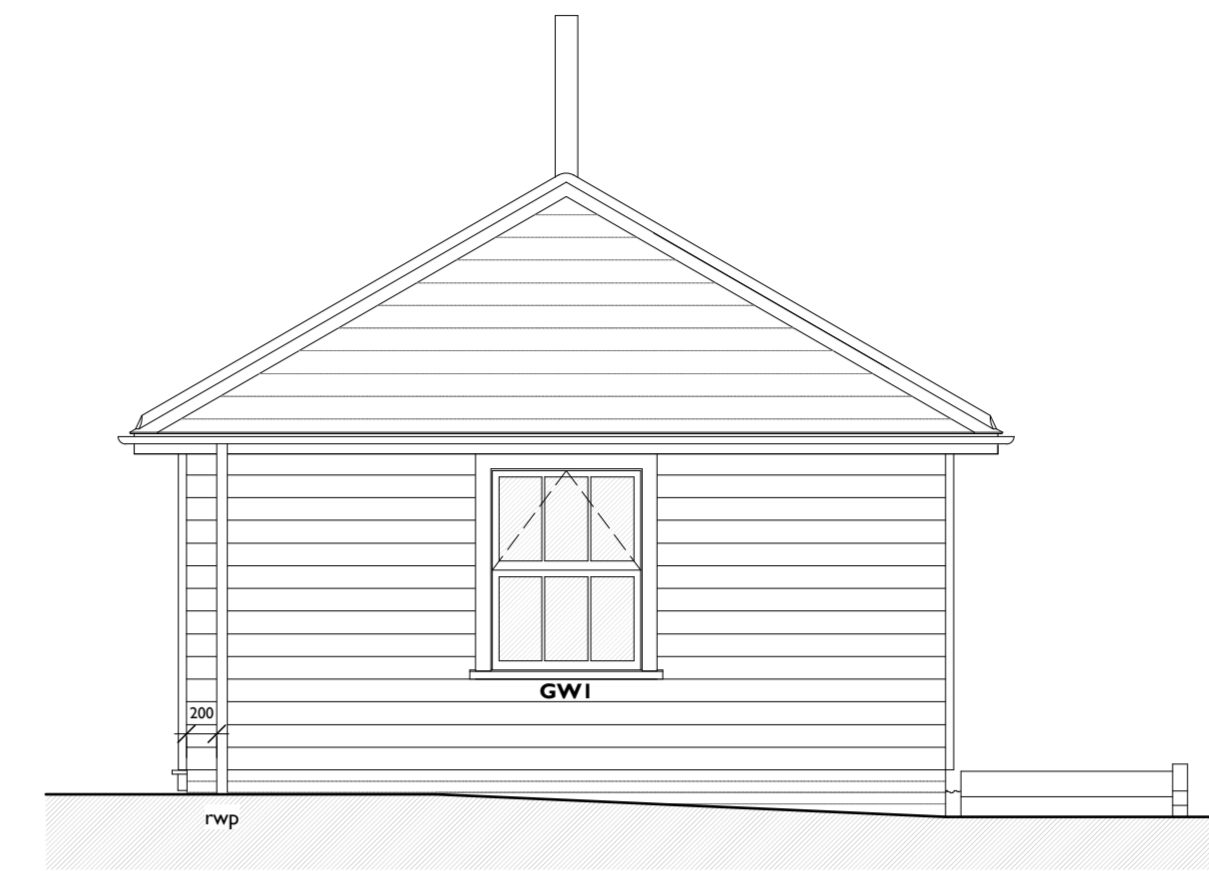

West (To Walks)

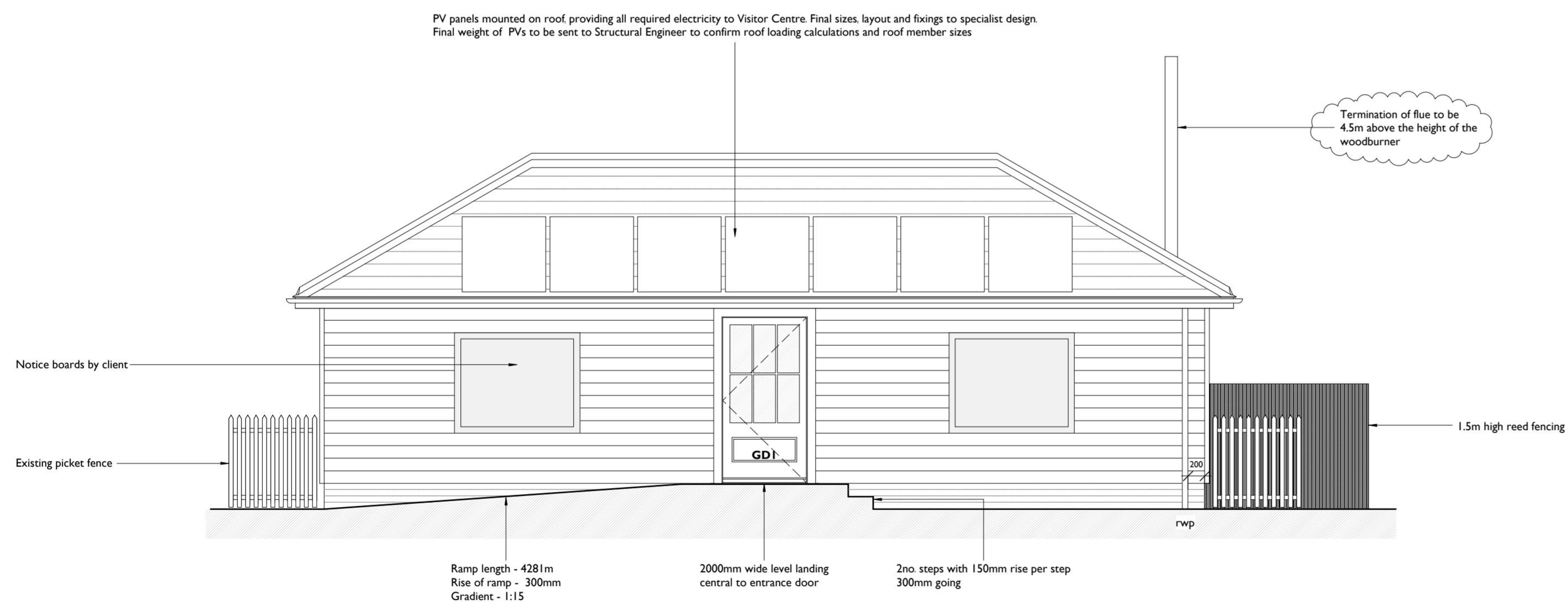

South (To Car Park)

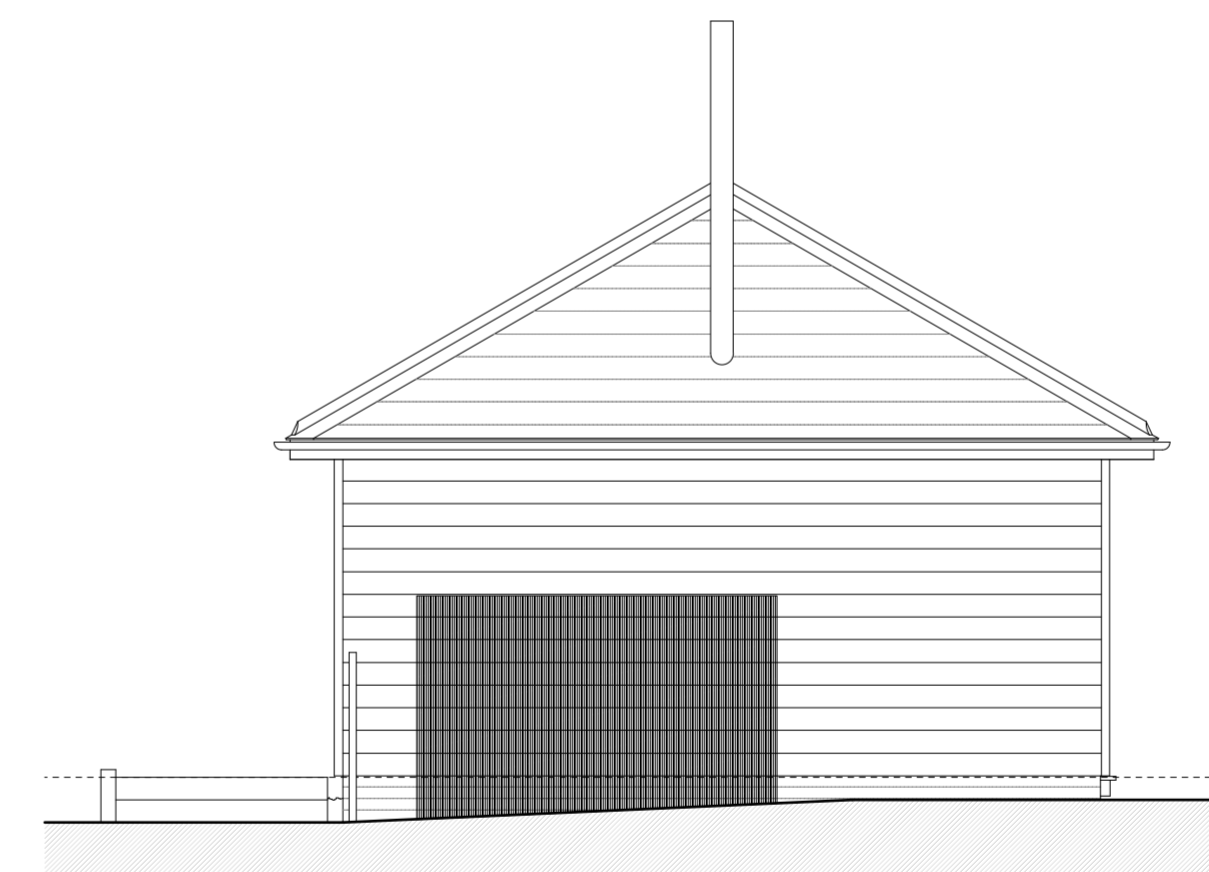

East (To Parkland)

Rev. A Amended to Building Control requirements 09.10.2018 BOC

<b>ROGER BALMER</b>			
DESIGN			
•			
FOUNTAIN HOUSE STUDIO THE STREET EAST BERGHOLT COLCHESTER CO7 6TB			
Telephone: 01206 299477 Email: enquiries@rogerbalmerdesign.co.uk Facsimile: 01206 299478			
Client	Project	Drawing	
Thornham Estate Trust	Thornham Walks	Elevations	
Scale	Date	Del.	Drawing no. Rev.
1:50 at A1	June 2018	AJD	2618 - 11 A
Contractors must verify all dimensions and information on site prior to commencement of work. Do not scale from drawing.			
© Roger A Balmer Ltd			